

# Public Document Pack

**NORTH AND EAST PLANS PANEL**

**19<sup>TH</sup> OCTOBER 2023**

**PRESENTATION SLIDES**

This page is intentionally left blank

# NORTH & EAST PLANS PANEL

THURSDAY, 19<sup>TH</sup> OCTOBER 2023

Page 3



Doing our best – to be the Best Council in the Best City □1



Agenda Item 7

APPLICATION: 23/01507/FU

**PROPOSAL:** Phased development to comprise demolition of existing buildings and erection of a foodstore (Use Class E), care home (Use Class C2) and eight senior living homes (Use Class C3) with associated access, parking, servicing area and landscaping.

**ADDRESS:** Mercure Hotel, Leeds Road, Collingham, Wetherby, LS22 5HE





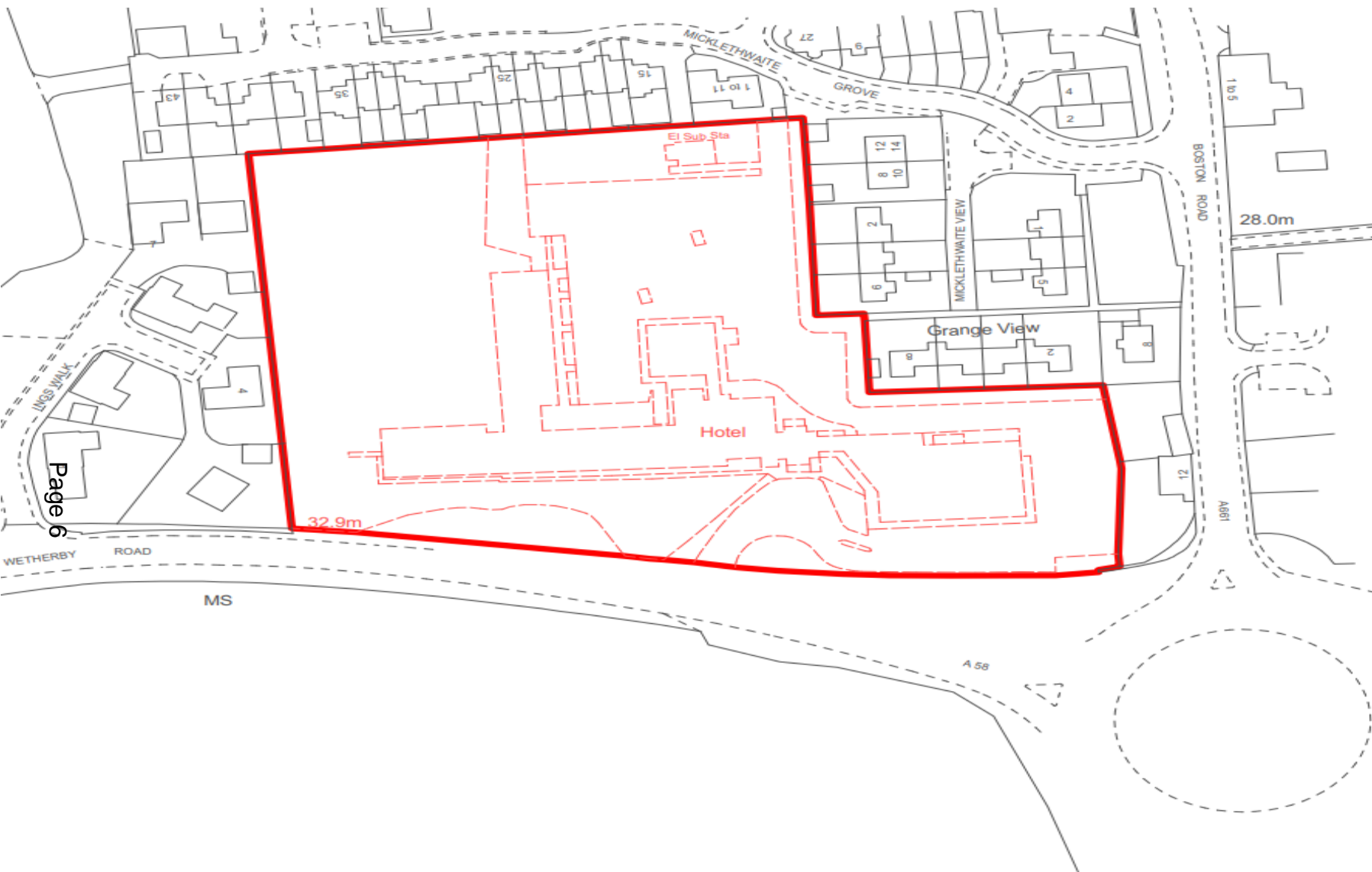

Page 6

THIS DRAWING IS COPYRIGHT, AND REMAINS THE PROPERTY OF HTC ARCHITECTS. IT MUST NOT BE REPRODUCED, USED, DISCLOSED OR TRANSMITTED TO THIRD PARTIES IN ANY FORM, IN WHOLE OR IN PART, WITHOUT PRIOR WRITTEN PERMISSION.

DO NOT SCALE!  
ALL DIMENSIONS SHOULD BE CHECKED ON SITE BEFORE WORK COMMENCES.

SUBJECT TO SURVEY AND TRACKING AND TITLE PLANS



Rev	28.02.23	Updated Description	BM Drawn
-----	----------	---------------------	----------

**htcarchitects**  
 Work Place Studio  
 8 Britannia Street  
 Leeds  
 LS1 2DZ  
 T: (0113) 244 3457  
 W: www.htcarchitects.co.uk  
 E: info@htcarchitects.co.uk

client  
**Lidl GB Ltd.**



project  
**Mixed Use Development,  
 Wetherby**

drawing title  
**Location Plan**

date **February 2023**  
 status **Planning**  
 scale **1:1250 @ A4**  
 drawn **BM** checked **PH**  
 job no. **2808** dwg no. **P402** Rev. **B**

























**Key map**

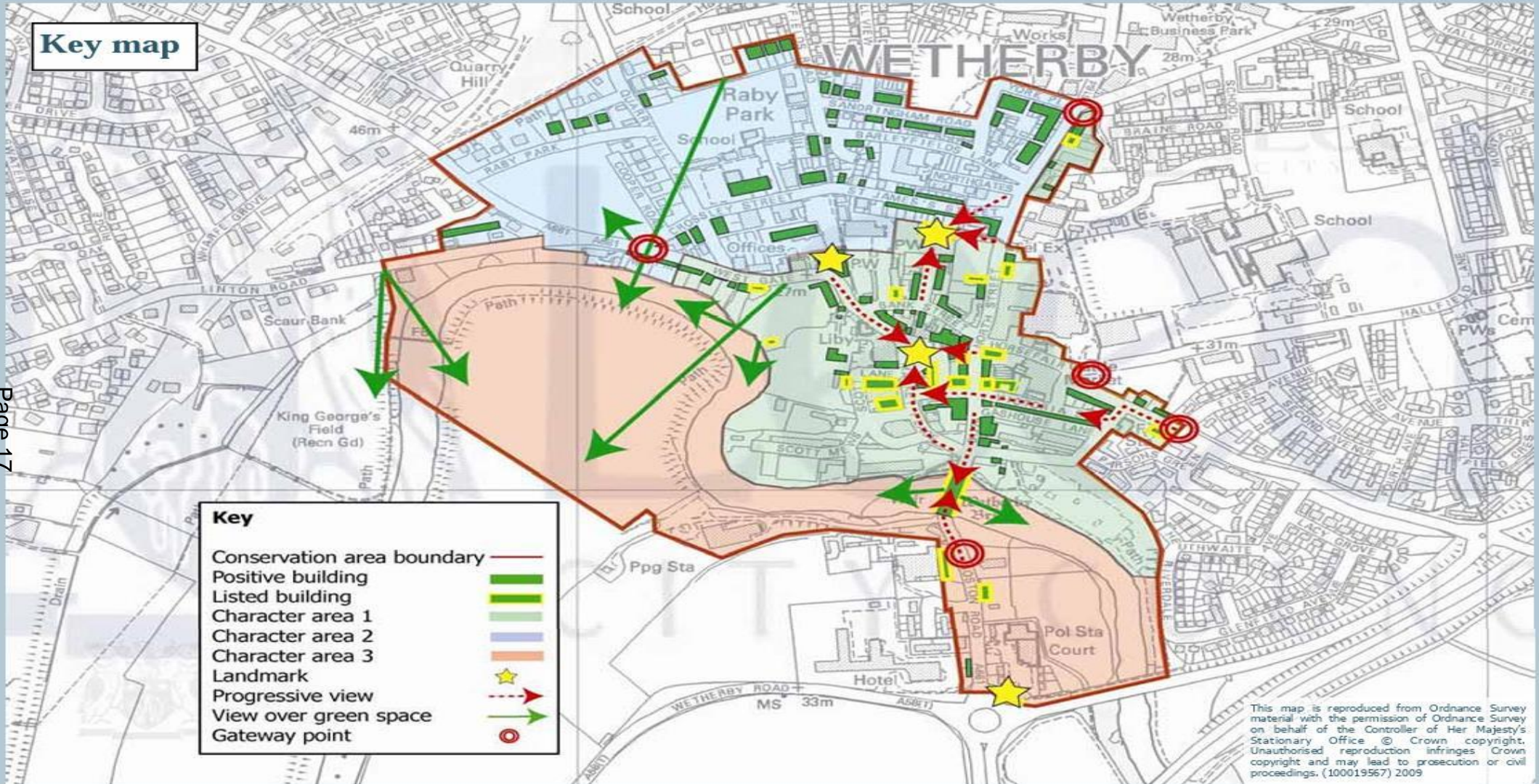

**Key**

- Conservation area boundary ———
- Positive building ———
- Listed building ———
- Character area 1 ———
- Character area 2 ———
- Character area 3 ———
- Landmark ———
- Progressive view ———
- View over green space ———
- Gateway point ———

This map is reproduced from Ordnance Survey material with the permission of Ordnance Survey on behalf of the Controller of Her Majesty's Stationary Office © Crown copyright. Unauthorised reproduction infringes Crown copyright and may lead to prosecution or civil proceedings. (100019567) 2009

Page 17

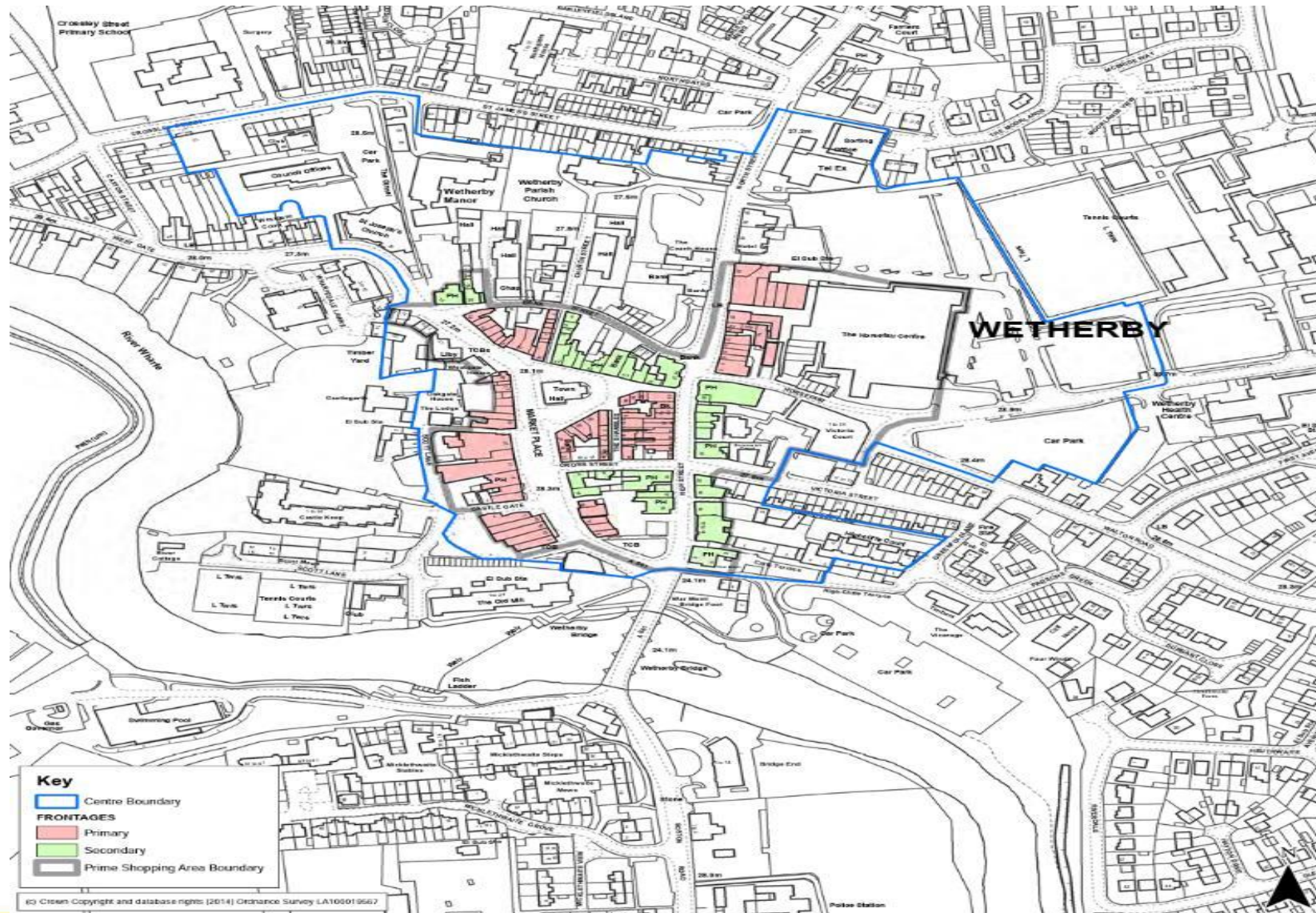

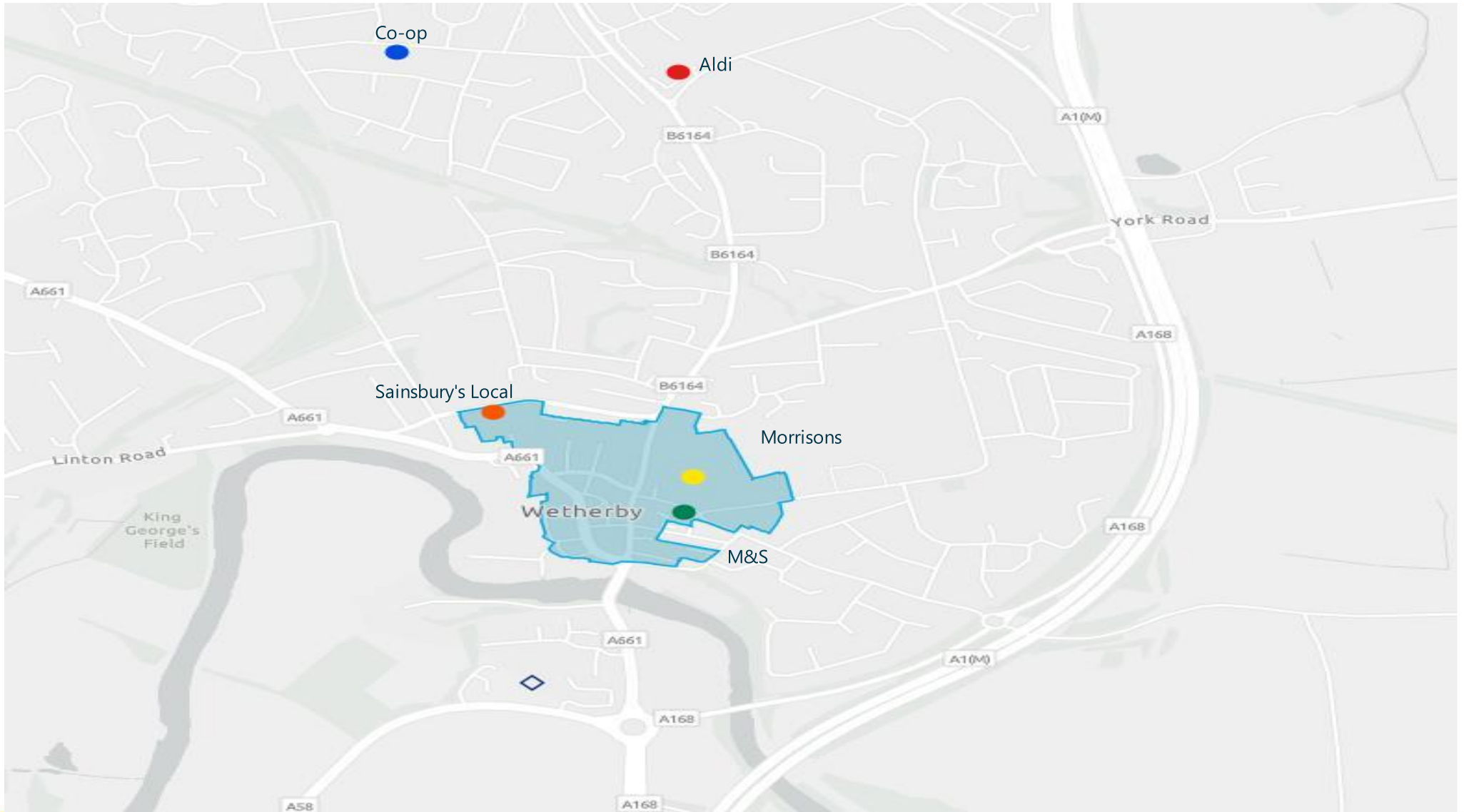

THIS DRAWING IS COPYRIGHT AND REMAINS THE PROPERTY OF HTC ARCHITECTS. IT MUST NOT BE REPRODUCED, COPIED, DISCLOSED OR TRANSMITTED TO THIRD PARTIES IN ANY FORM, IN WHOLE OR IN PART, WITHOUT PRIOR WRITTEN PERMISSION.

DO NOT SCALE!  
ALL DIMENSIONS SHOULD BE CHECKED ON SITE BEFORE WORK COMMENCES

SUBJECT TO SURVEY AND TITLE PLANS



U	17.08.23	LID landscape updated, usability update added	Rev
T	15.02.24	On Progress updated	Rev
S	17.05.23	Proposed Tree removals	Rev
R	14.05.24	Care home Site Updates	Rev
D	03.03.23	Updated Landscape	Rev
P	02.02.24	Updated Landscape - LID	Rev
N	28.02.23	Updated scheme	Rev
M	23.02.22	Updated scheme - includes retaining walls	Rev
L	23.02.22	Updated scheme - added Urban Green Landscape	Rev
J	14.02.23	Updated scheme - added Highway	Rev
Z	13.02.23	Updated scheme - added A&A tree report	Rev
H	06.02.24	Updated scheme	Rev
Rev	Date	Description	Drawn

**htcarchitects**

York Place Studio  
8 Botwinna Street  
Leeds  
LS1 2DZ

T: (0113) 244 5457  
W: www.htcarchitects.co.uk  
E: info@htcarchitects.co.uk

client  
**Lidl GB Ltd.**



project  
**Mixed Use Development,  
Wetherby**

drawing title  
**GA Proposed Site Plan -  
Master Plan**

date **February 2023**  
status **Planning**  
scale **1:500 @ A2**  
drawn **BM** checked **PH**  
job no. **2808** dwg no. **P403** Rev. **U**



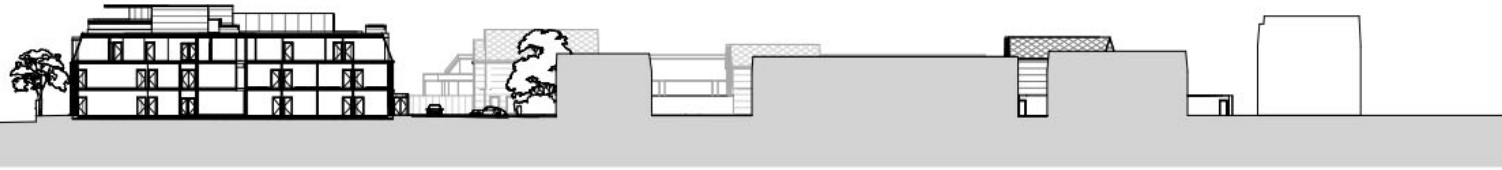

SITE SECTION AA 1/500



Page 22

SITE SECTION BB 1/500

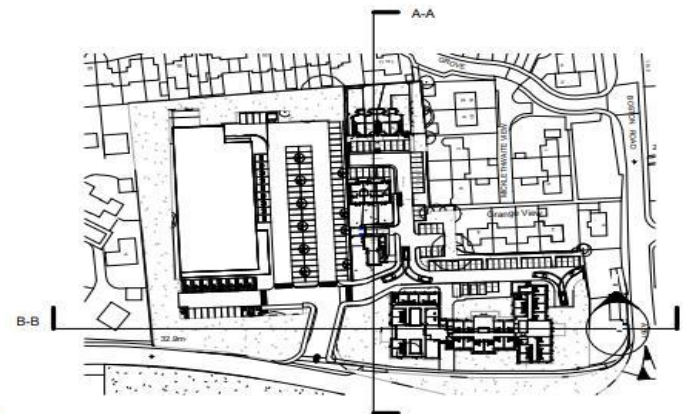

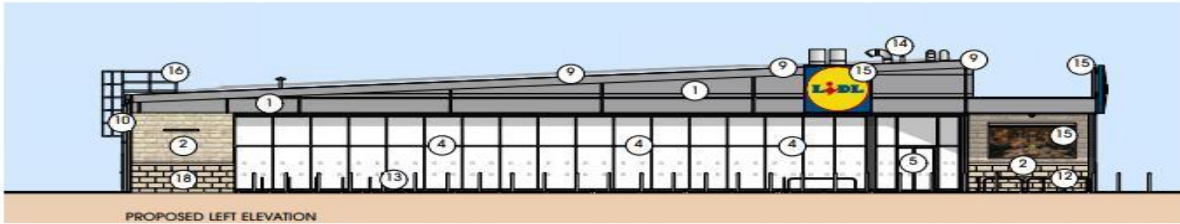

PROPOSED LEFT ELEVATION

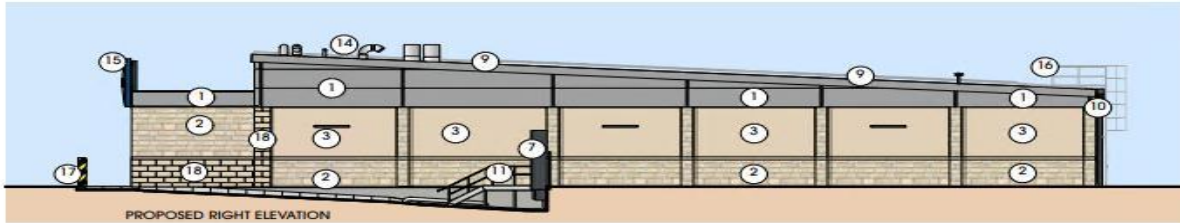

PROPOSED RIGHT ELEVATION

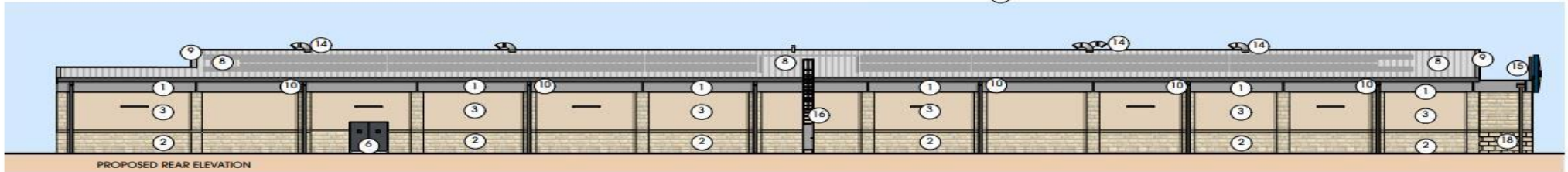

PROPOSED REAR ELEVATION

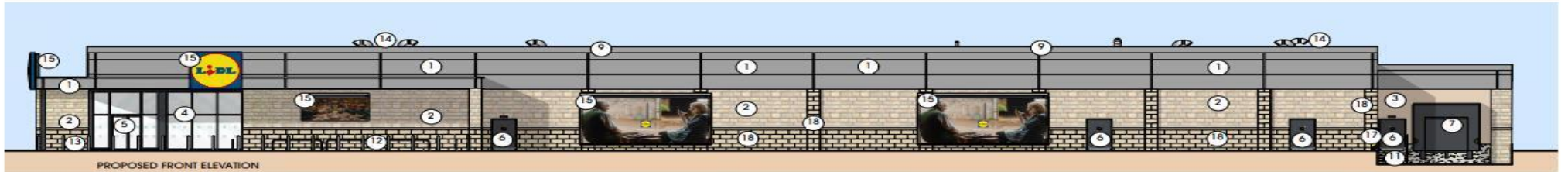

PROPOSED FRONT ELEVATION

**MATERIALS KEY**

- ① INSULATED METAL CLADDING PANELS - COLOUR: GREY (RAL 9006)
- ② BUFF FACING NATURAL LOCALLY SOURCED STONE. FINISHED WITH CLEAN CUT ASHLAR BANDING. TO MATCH LOCAL VERNACULAR.
- ③ STONE COLOURED RENDER, COLOUR TO MATCH (2) NATURAL LOCAL SOURCED STONE
- ④ CURTAIN WALLING - DOUBLE GLAZED UNITS - COLOUR: GREY (RAL 7024)
- ⑤ ENTRANCE DOORS - DOUBLE GLAZED UNITS - COLOUR: GREY (RAL 7024)
- ⑥ POWDER COATED STEEL DOORS - COLOUR: GREY (RAL 7024)
- ⑦ SECTIONAL DOOR - COLOUR: GREY (RAL 7024)
- ⑧ METAL COMPOSITE INSULATED ROOF PANELS
- ⑨ STEEL COPING FLASHING TO ROOF PERIMETER - COLOUR: GREY (RAL 9006) TO MATCH CLADDING.
- ⑩ ALUMINIUM GUTTERS AND RAIN WATER PIPES - COLOUR: GREY (RAL 9006) TO MATCH CLADDING.
- ⑪ GALVANISED METAL DRIVERS STEPS, STAIRCASE AND BALLUSTERS WITH HANDRAILS. ALL STEPS TO BE CONSTRUCTED IN ACCORDANCE WITH BUILDING REGS PART K.
- ⑫ STAINLESS STEEL TUBULAR TROLLEY GUIDES (MARINE GRADE 316) SPACES FOR WHEELCHAIR SHOPPING TROLLEYS AND TROLLEYS WITH BABY SEATS. FIXED WITH CONCRETE FOUNDATION.
- ⑬ STAINLESS STEEL CYCLE STANDS, 750mm HIGH, ROOT FIXED TO CONCRETE FOUNDATION.
- ⑭ M&E ITEMS, SIZE AND LOCATIONS ARE INDICATIVE ONLY
- ⑮ ADVERTISING SIGNAGE INDICATIVE ONLY.
- ⑯ ROOF ACCESS LADDER
- ⑰ CONCRETE FILLED GALVANISED STEEL HGV BOLLARD PAINTED BLACK & YELLOW AT 45DEG.
- ⑱ CLEAN CUT ASHLAR NATURAL LOCALLY SOURCED LIMESTONE TO THE PLINTH AND COLUMNS

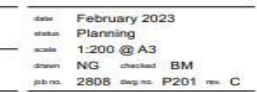
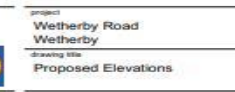

THIS DRAWING IS COPYRIGHT AND REMAINS THE PROPERTY OF HT ARCHITECTS. IT MUST NOT BE REPRODUCED, USED, DISCLOSED OR TRANSMITTED TO THIRD PARTIES IN ANY FORM, IN WHOLE OR IN PART, WITHOUT PRIOR WRITTEN PERMISSION.

DO NOT SCALE!  
ALL DIMENSIONS SHOULD BE CHECKED ON SITE BEFORE WORK COMMENCES.  
SUBJECT TO SURVEY AND TRACKING AND TITLE PLANS

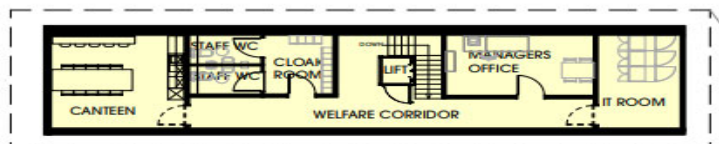

First Floor Plan

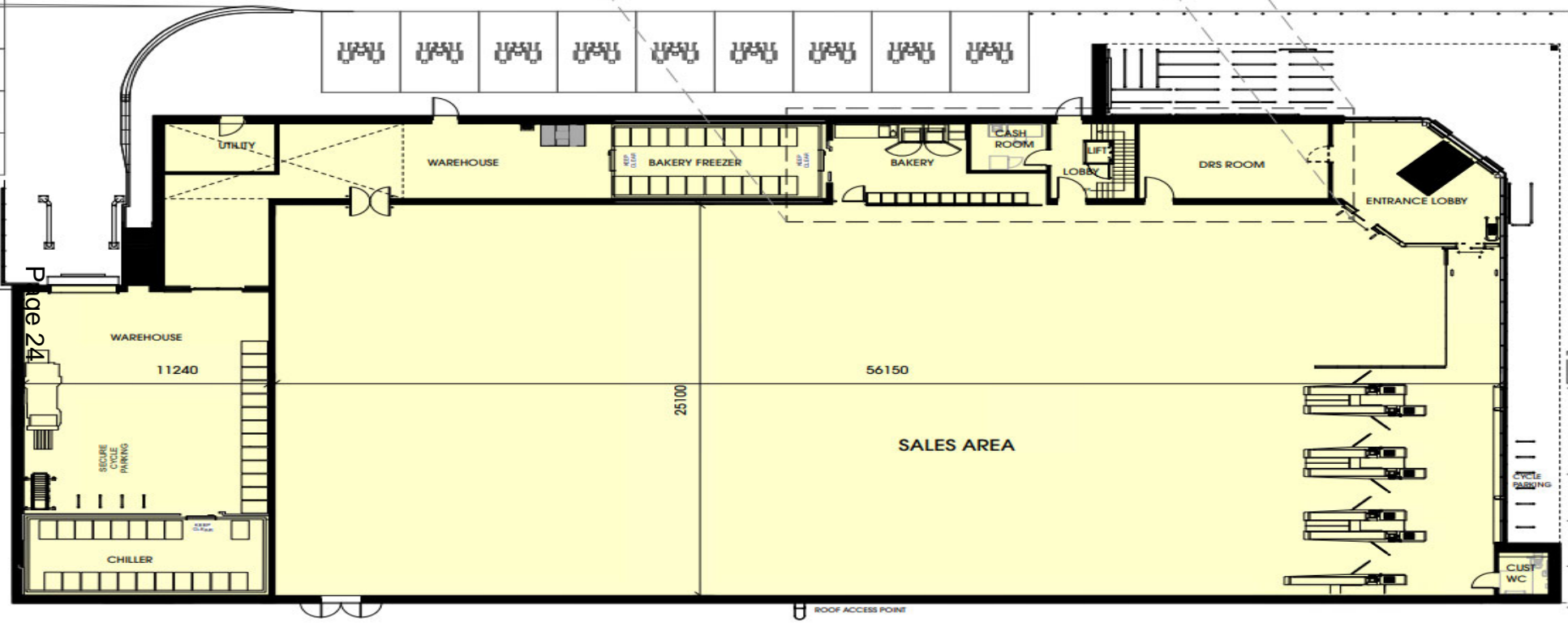

Ground Floor Plan

NO.	DATE	DESCRIPTION	BY	CHKD

**htarchitects**  
York Place Studio  
5 Grimston Street  
Leeds  
LS1 2JG  
T: 0113 244 3407  
W: www.htarchitects.co.uk  
E: info@htarchitects.co.uk

client  
**Lidl GB Ltd.**



project  
**Mixed Use Development,  
Wetherby**

drawing title  
**GA Proposed Lidl  
Ground and First Floor Plans**

date: February 2023  
status: Planning  
scale: 1:200 @ A3  
drawn: BM checked: PH  
job no. 2808 dwg no. P101 Rev. D



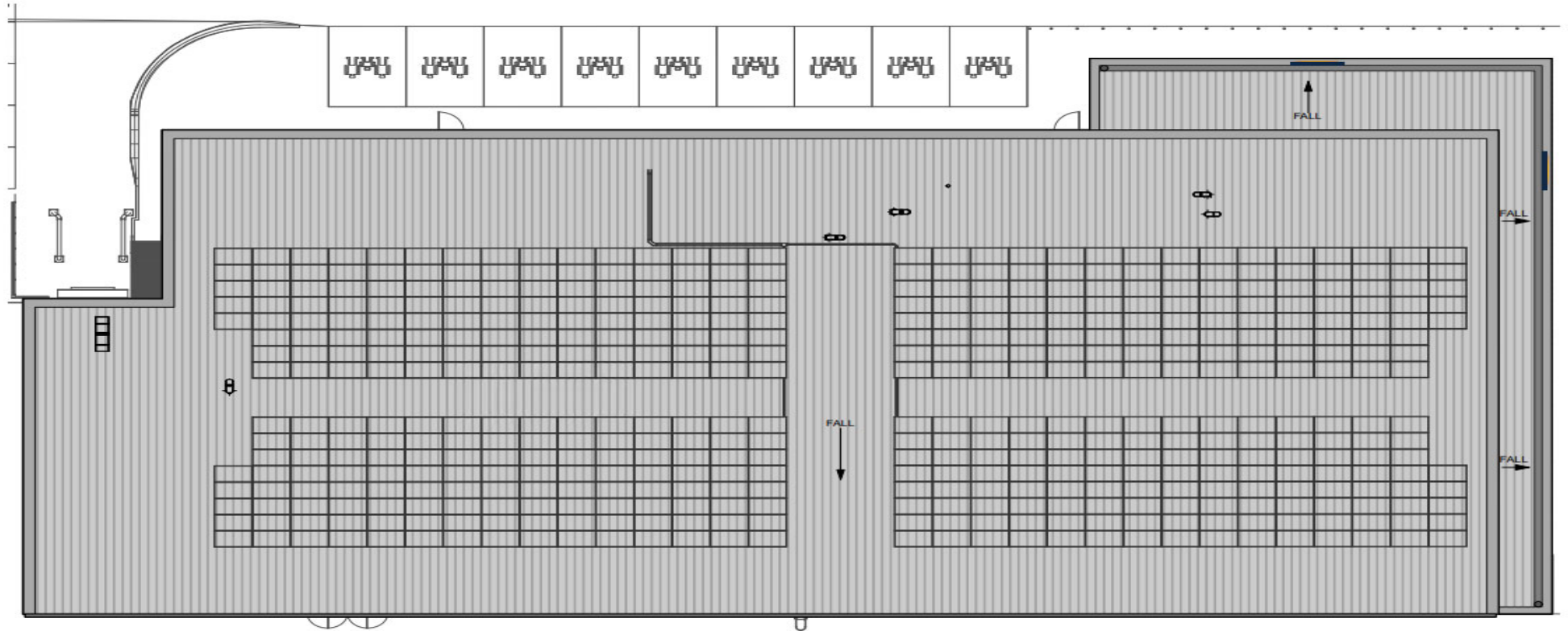

Roof Plan

SUBJECT TO SURVEY AND TRACKING AND TITLE PLANS

THIS DRAWING IS COPYRIGHT AND REMAINS THE PROPERTY OF HTA ARCHITECTS. IT MUST NOT BE REPRODUCED, USED, COPIED OR TRANSMITTED TO THIRD PARTIES IN ANY FORM, IN WHOLE OR IN PART, WITHOUT PRIOR WRITTEN PERMISSION.

ALL DIMENSIONS SHOULD BE CHECKED ON SITE BEFORE WORK COMMENCES



client  
Lidl GB Ltd



project  
Mixed Use Development  
Wetherby

drawing title  
Lidl - GA Proposed Roof Plan

date  
February 2023

status  
Planning

scale  
1:200 @ A3

drawn  
BM checked  
PH

job no.  
2808

diag no.  
P103

rev.  
B

htaarchitects

York House Studio

8 Robinson Street

Leeds

LS1 2EQ

Tel: 0113 244 3447

www.htaarchitects.co.uk

info@htaarchitects.co.uk

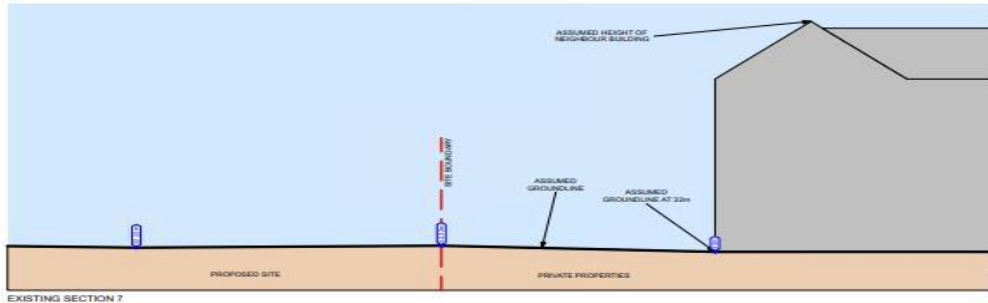

EXISTING SECTION 7

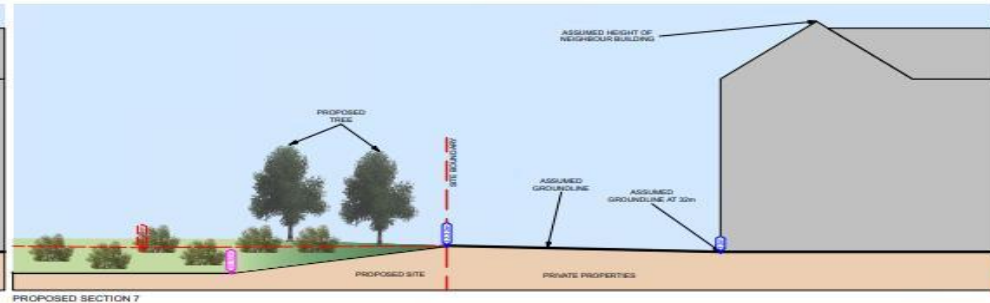

PROPOSED SECTION 7

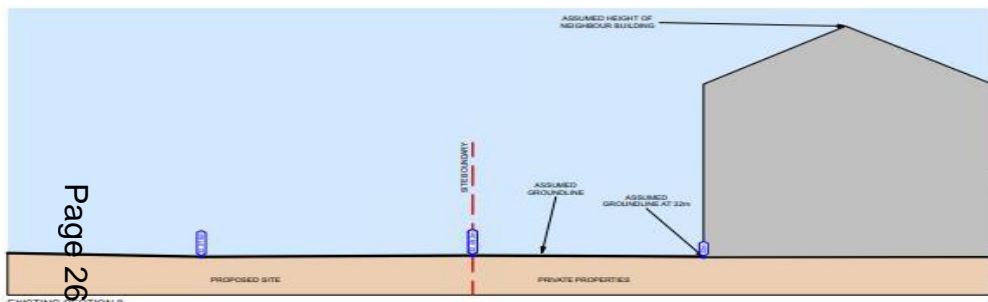

EXISTING SECTION 8

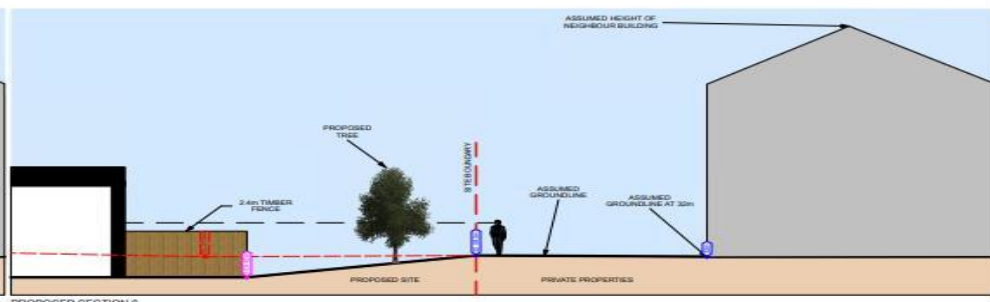

PROPOSED SECTION 8

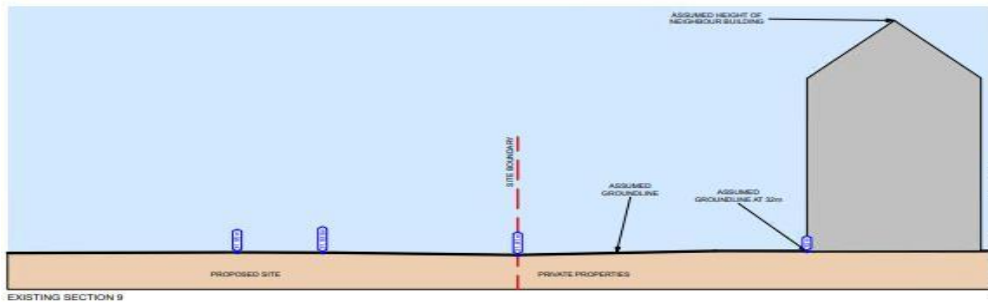

EXISTING SECTION 9

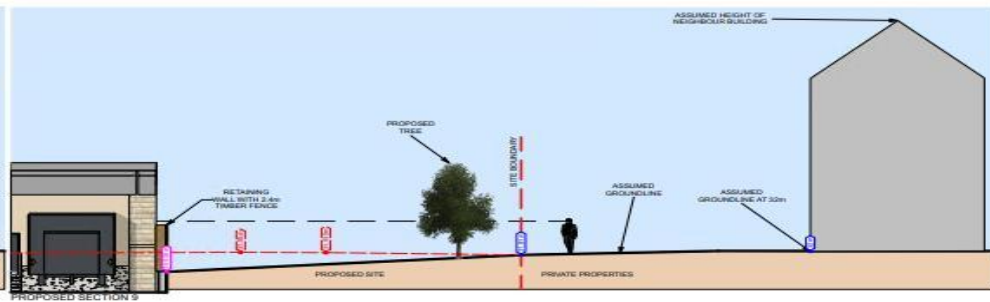

PROPOSED SECTION 9

THIS DRAWING IS COPYRIGHT AND REMAINS THE PROPERTY OF HT ARCHITECTS LTD. IT IS NOT TO BE REPRODUCED OR TRANSMITTED IN ANY FORM OR BY ANY MEANS, ELECTRONIC OR MECHANICAL, WITHOUT PERMISSION IN WRITING FROM HT ARCHITECTS LTD.

TO BE READ IN CONJUNCTION WITH TOPPING LEVELS DRAWING 21028-02-C-0820-2-04 AND EXISTING BUILDING DRAWINGS DRAWING TO BE READ IN CONJUNCTION WITH TREE REPORT



Page 26

HT ARCHITECTS LTD. 100% LOCAL EMPLOYMENT  
 100% LOCAL SUPPLIERS AND MATERIALS WHERE POSSIBLE  
 100% LOCAL CONTRACTORS

**ht architects**  
 York Place Studio  
 40-42 Market Street  
 Leeds  
 LS1 2EQ  
 T: 0113 244 8837  
 W: www.htarchitects.co.uk  
 E: info@htarchitects.co.uk

Client  
**Lidl GB Ltd.**

Project  
**Wetherby Road, Wetherby**

Drawing title  
**Existing and Proposed Section 7, 8 & 9**

Date  
**February 2023**

Status  
**Planning**

Scale  
**1:200 @ A3**

Drawn  
**NG** Checked  
**BM**

Job no.  
**2808** Draw no.  
**P304** Rev.  
**B**



NORTH ELEVATION 1:100



EAST ELEVATION 1:100

Page 27

1. Concrete base to wall - Specification TBC
2. Concrete below window - Specification TBC
3. Concrete below window - Specification TBC
4. Rendering above window - Specification TBC
5. Verticality pointing to window frame - Specification TBC
6. Glass window - Specification TBC
7. Verticality pointing to window frame - Specification TBC
8. Aluminium window frame - Specification TBC
9. Glass wall - Specification TBC
10. Rendered brick - Specification TBC
11. Aluminium window frame - Specification TBC
12. Aluminium window frame - Specification TBC
13. Timber window frame - Specification TBC
14. Glass window frame - Specification TBC
15. Render pointing to wall - Specification TBC

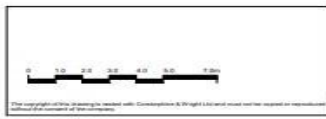
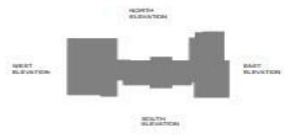

<p>Client: Springfield Healthcare</p> <p>Project: Wetherby Care Village</p> <p>Drawing Title: Care Home Proposed Elevations Sheet 1</p> <p>Drawing Status: PLANNING</p>	<p>Corstorphine &amp; Wright</p> <p>22 384-CWA-ZZ-A-0315</p> <p>HV JB A1 As Indicated</p>
---	---



SOUTH ELEVATION 1:750



WEST ELEVATION 1:750

- 1. Unfinished brickwork - Specification TBC
- 2. Unfinished brickwork - Specification TBC
- 3. Unfinished brickwork - Specification TBC
- 4. Unfinished brickwork - Specification TBC
- 5. Unfinished brickwork - Specification TBC
- 6. Unfinished brickwork - Specification TBC
- 7. Unfinished brickwork - Specification TBC
- 8. Unfinished brickwork - Specification TBC
- 9. Unfinished brickwork - Specification TBC
- 10. Unfinished brickwork - Specification TBC
- 11. Unfinished brickwork - Specification TBC
- 12. Unfinished brickwork - Specification TBC
- 13. Unfinished brickwork - Specification TBC
- 14. Unfinished brickwork - Specification TBC
- 15. Unfinished brickwork - Specification TBC
- 16. Unfinished brickwork - Specification TBC
- 17. Unfinished brickwork - Specification TBC
- 18. Unfinished brickwork - Specification TBC

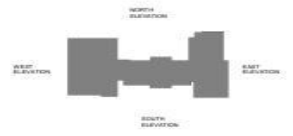

Page 28

	<table border="1" style="width: 100%; border-collapse: collapse;"> <tr> <td style="width: 50%; font-size: 8px;">                 1. Planning Submission                  2. Planning Approval                  3. Construction             </td> <td style="width: 50%; font-size: 8px;">                 01/03/23 HV AB                  01/03/23 HV AB                  01/03/23 HV AB             </td> </tr> </table>	1. Planning Submission 2. Planning Approval 3. Construction	01/03/23 HV AB 01/03/23 HV AB 01/03/23 HV AB	<p><b>PLANNING</b></p> <p>NOTE: THIS DRAWING IS TO BE READ IN CONJUNCTION WITH ALL OTHER PLANNING APPLICATIONS AND DOCUMENTS WITHIN THE PLANNING APPLICATIONS.</p> <p>PLEASE REFER TO CORSTORPHINE &amp; WRIGHT ARCHITECTS FOR ANY CHANGES TO BUILDING FOOTINGS.</p>	Client: Springfield Healthcare Project: Wetherby Care Village Drawing Title: Care Home Proposed Elevations Sheet 2 Drawing Date: PLANNING	Corstorphine & Wright Newcastle Road Wetherby, West Yorkshire LS23 7BQ www.corstorphineandwright.com Drawing No: 22384-CWA-ZZ-A-0316 Author: HV JS A1 Date: As Indicated Sheet: P-6 Date: 01/03/2023
1. Planning Submission 2. Planning Approval 3. Construction	01/03/23 HV AB 01/03/23 HV AB 01/03/23 HV AB					

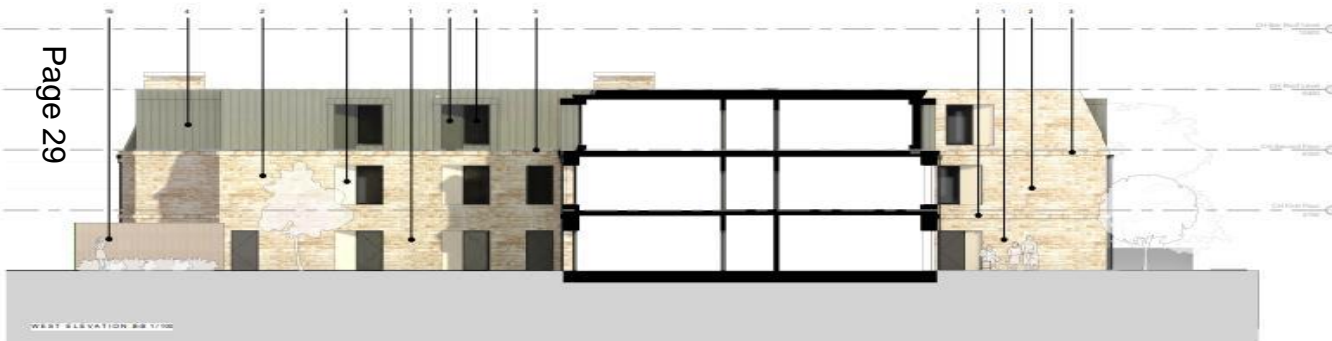

Page 29

- 1. Concrete ground on level - Specification TBC
- 2. Concrete fabric masonry - Specification TBC
- 3. Concrete fabric masonry - Specification TBC
- 4. Standing seam zinc roofing - Specification TBC
- 5. Facelift pointing to white terracotta masonry - Specification TBC
- 6. Glass balustrade - Medium - Specification TBC
- 7. Vertical slat pointing to white terracotta masonry - Specification TBC
- 8. Acoustic thermal insulation to wall - Specification TBC
- 9. Deep wall - Specification TBC
- 10. Render finish - Dark color to match masonry - Specification TBC
- 11. Acoustic thermal slat - Dark grey - Specification TBC
- 12. Acoustic thermal insulation - Specification TBC
- 13. Glass slat - Specification TBC
- 14. Flat roof - Specification TBC
- 15. Timber profile for stone - Specification TBC

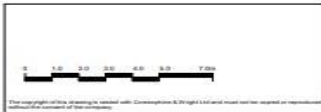
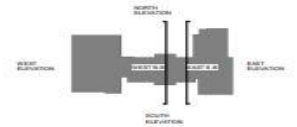

A Planning Submission  
 B Planning Approval  
 C Approved Amendments

01/03/23 HV JS  
 02/03/23 HV JS  
 03/03/23 HV JS

**PLANNING**  
 NOTE: THIS DRAWING IS TO BE READ IN CONJUNCTION WITH ALL OTHER RELEVANT INFORMATION PROVIDED WITHIN THE PLANNING APPLICATION.  
 PLEASE REFER TO CORSTORPHINE & WRIGHT ARCHITECTS SITE VISIT DIVERSITY FOR BUILDING POSITIONS.

Client Springfield Healthcare		Corstorphine & Wright	
Project Wetherby Care Village		22 384-CWA-ZZ-A-0317	
Drawing Title Care Home Proposed Elevations		Drawing No. HV JS A1 As indicated	
Sheet 1		Date 01/03/2023	
Drawing Status PLANNING		Revision P-6	

CH schedule			
Name	AREA (sq ft)	AREA (sq m)	
101 WETHERBY FLOOR SLAB	14277.00	1320.00	101
102 WETHERBY FLOOR SLAB	12712.00	1180.00	102
103 WETHERBY FLOOR SLAB	12712.00	1180.00	103
104 WETHERBY FLOOR SLAB	12712.00	1180.00	104
105 WETHERBY FLOOR SLAB	12712.00	1180.00	105
106 WETHERBY FLOOR SLAB	12712.00	1180.00	106
107 WETHERBY FLOOR SLAB	12712.00	1180.00	107
108 WETHERBY FLOOR SLAB	12712.00	1180.00	108
109 WETHERBY FLOOR SLAB	12712.00	1180.00	109
110 WETHERBY FLOOR SLAB	12712.00	1180.00	110
111 WETHERBY FLOOR SLAB	12712.00	1180.00	111
112 WETHERBY FLOOR SLAB	12712.00	1180.00	112
113 WETHERBY FLOOR SLAB	12712.00	1180.00	113
114 WETHERBY FLOOR SLAB	12712.00	1180.00	114
115 WETHERBY FLOOR SLAB	12712.00	1180.00	115
116 WETHERBY FLOOR SLAB	12712.00	1180.00	116
117 WETHERBY FLOOR SLAB	12712.00	1180.00	117
118 WETHERBY FLOOR SLAB	12712.00	1180.00	118
119 WETHERBY FLOOR SLAB	12712.00	1180.00	119
120 WETHERBY FLOOR SLAB	12712.00	1180.00	120
121 WETHERBY FLOOR SLAB	12712.00	1180.00	121
122 WETHERBY FLOOR SLAB	12712.00	1180.00	122
123 WETHERBY FLOOR SLAB	12712.00	1180.00	123
124 WETHERBY FLOOR SLAB	12712.00	1180.00	124
125 WETHERBY FLOOR SLAB	12712.00	1180.00	125
126 WETHERBY FLOOR SLAB	12712.00	1180.00	126
127 WETHERBY FLOOR SLAB	12712.00	1180.00	127
128 WETHERBY FLOOR SLAB	12712.00	1180.00	128
129 WETHERBY FLOOR SLAB	12712.00	1180.00	129
130 WETHERBY FLOOR SLAB	12712.00	1180.00	130
131 WETHERBY FLOOR SLAB	12712.00	1180.00	131
132 WETHERBY FLOOR SLAB	12712.00	1180.00	132
133 WETHERBY FLOOR SLAB	12712.00	1180.00	133
134 WETHERBY FLOOR SLAB	12712.00	1180.00	134
135 WETHERBY FLOOR SLAB	12712.00	1180.00	135
136 WETHERBY FLOOR SLAB	12712.00	1180.00	136
137 WETHERBY FLOOR SLAB	12712.00	1180.00	137
138 WETHERBY FLOOR SLAB	12712.00	1180.00	138
139 WETHERBY FLOOR SLAB	12712.00	1180.00	139
140 WETHERBY FLOOR SLAB	12712.00	1180.00	140
141 WETHERBY FLOOR SLAB	12712.00	1180.00	141
142 WETHERBY FLOOR SLAB	12712.00	1180.00	142
143 WETHERBY FLOOR SLAB	12712.00	1180.00	143
144 WETHERBY FLOOR SLAB	12712.00	1180.00	144
145 WETHERBY FLOOR SLAB	12712.00	1180.00	145
146 WETHERBY FLOOR SLAB	12712.00	1180.00	146
147 WETHERBY FLOOR SLAB	12712.00	1180.00	147
148 WETHERBY FLOOR SLAB	12712.00	1180.00	148
149 WETHERBY FLOOR SLAB	12712.00	1180.00	149
150 WETHERBY FLOOR SLAB	12712.00	1180.00	150
151 WETHERBY FLOOR SLAB	12712.00	1180.00	151
152 WETHERBY FLOOR SLAB	12712.00	1180.00	152
153 WETHERBY FLOOR SLAB	12712.00	1180.00	153
154 WETHERBY FLOOR SLAB	12712.00	1180.00	154
155 WETHERBY FLOOR SLAB	12712.00	1180.00	155
156 WETHERBY FLOOR SLAB	12712.00	1180.00	156
157 WETHERBY FLOOR SLAB	12712.00	1180.00	157
158 WETHERBY FLOOR SLAB	12712.00	1180.00	158
159 WETHERBY FLOOR SLAB	12712.00	1180.00	159
160 WETHERBY FLOOR SLAB	12712.00	1180.00	160
161 WETHERBY FLOOR SLAB	12712.00	1180.00	161
162 WETHERBY FLOOR SLAB	12712.00	1180.00	162
163 WETHERBY FLOOR SLAB	12712.00	1180.00	163
164 WETHERBY FLOOR SLAB	12712.00	1180.00	164
165 WETHERBY FLOOR SLAB	12712.00	1180.00	165
166 WETHERBY FLOOR SLAB	12712.00	1180.00	166
167 WETHERBY FLOOR SLAB	12712.00	1180.00	167
168 WETHERBY FLOOR SLAB	12712.00	1180.00	168
169 WETHERBY FLOOR SLAB	12712.00	1180.00	169
170 WETHERBY FLOOR SLAB	12712.00	1180.00	170
171 WETHERBY FLOOR SLAB	12712.00	1180.00	171
172 WETHERBY FLOOR SLAB	12712.00	1180.00	172
173 WETHERBY FLOOR SLAB	12712.00	1180.00	173
174 WETHERBY FLOOR SLAB	12712.00	1180.00	174
175 WETHERBY FLOOR SLAB	12712.00	1180.00	175
176 WETHERBY FLOOR SLAB	12712.00	1180.00	176
177 WETHERBY FLOOR SLAB	12712.00	1180.00	177
178 WETHERBY FLOOR SLAB	12712.00	1180.00	178
179 WETHERBY FLOOR SLAB	12712.00	1180.00	179
180 WETHERBY FLOOR SLAB	12712.00	1180.00	180
181 WETHERBY FLOOR SLAB	12712.00	1180.00	181
182 WETHERBY FLOOR SLAB	12712.00	1180.00	182
183 WETHERBY FLOOR SLAB	12712.00	1180.00	183
184 WETHERBY FLOOR SLAB	12712.00	1180.00	184
185 WETHERBY FLOOR SLAB	12712.00	1180.00	185
186 WETHERBY FLOOR SLAB	12712.00	1180.00	186
187 WETHERBY FLOOR SLAB	12712.00	1180.00	187
188 WETHERBY FLOOR SLAB	12712.00	1180.00	188
189 WETHERBY FLOOR SLAB	12712.00	1180.00	189
190 WETHERBY FLOOR SLAB	12712.00	1180.00	190
191 WETHERBY FLOOR SLAB	12712.00	1180.00	191
192 WETHERBY FLOOR SLAB	12712.00	1180.00	192
193 WETHERBY FLOOR SLAB	12712.00	1180.00	193
194 WETHERBY FLOOR SLAB	12712.00	1180.00	194
195 WETHERBY FLOOR SLAB	12712.00	1180.00	195
196 WETHERBY FLOOR SLAB	12712.00	1180.00	196
197 WETHERBY FLOOR SLAB	12712.00	1180.00	197
198 WETHERBY FLOOR SLAB	12712.00	1180.00	198
199 WETHERBY FLOOR SLAB	12712.00	1180.00	199
200 WETHERBY FLOOR SLAB	12712.00	1180.00	200

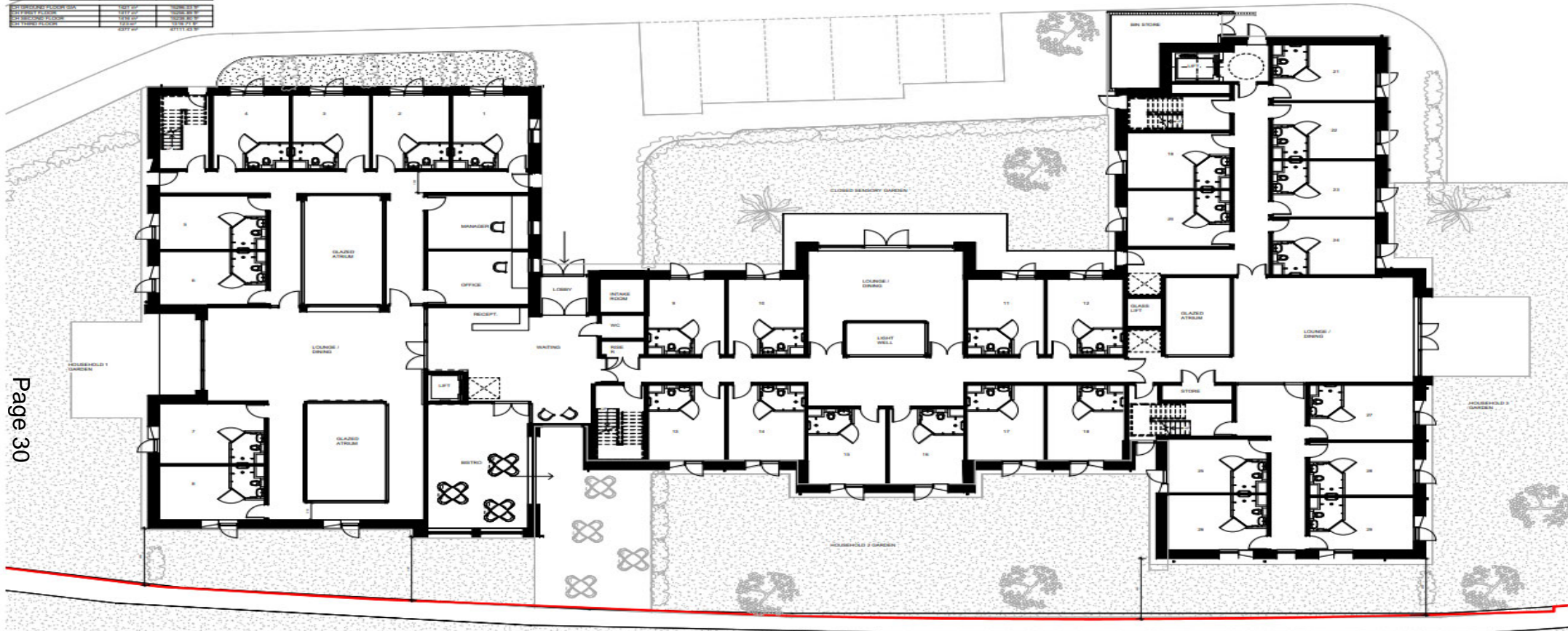

Page 30

GROUND FLOOR PLAN 1:150

 	<p>1 Planning Submission 01/03/23 HV JS</p> <p>2 Planning Assessment 12/03/23 HV JS</p> <p>3 BREXIT Assessment 29/03/23 HV JS</p> <p>4 Detailed Plan 13/04/23 HV JS</p> <p>5 Approved 13/04/23 HV JS</p>	<p><b>PLANNING</b></p> <p>NOTE: THIS DRAWING IS TO BE READ IN CONJUNCTION WITH ALL OTHER RELEVANT INFORMATION PROVIDED WITH THE PLANNING APPLICATION.</p> <p>PLEASE REFER TO CORSTORPHINE &amp; WRIGHT ARCHITECTS SITE VISIT DRAWING FOR BUILDING PROVISIONS.</p>	<p>Client: Springfield Healthcare</p> <p>Project: Wetherby Care Village</p> <p>Drawing Title: Care Home Proposed Ground Floor Plan</p> <p>Drawing Number: PLANNING</p>	<p><b>Corstorphine &amp; Wright</b></p> <p>Registered Office: 100-102 The Arcade, Leeds LS1 6JL</p> <p>www.corstorphineandwright.com</p> <p>Drawing No: 22384-CWA-ZZ-A-0310</p> <p>Scale: 1:150</p> <p>Date: 01/03/2023</p>
			<p>Author: HV JS</p> <p>Checker: HV JS</p> <p>Scale: 1:150</p> <p>Date: 01/03/2023</p>	<p>Revision: 2-6</p>

CH schedule		
Name	AREA OF	AREA OF
CH CENTRAL FLOOR PLAN	1251 SQ	12726 SQ FT
CH NORTH FLOOR PLAN	1214 SQ	12926 SQ FT
CH WEST FLOOR PLAN	1212 SQ	12926 SQ FT
CH SOUTH FLOOR PLAN	1212 SQ	12926 SQ FT

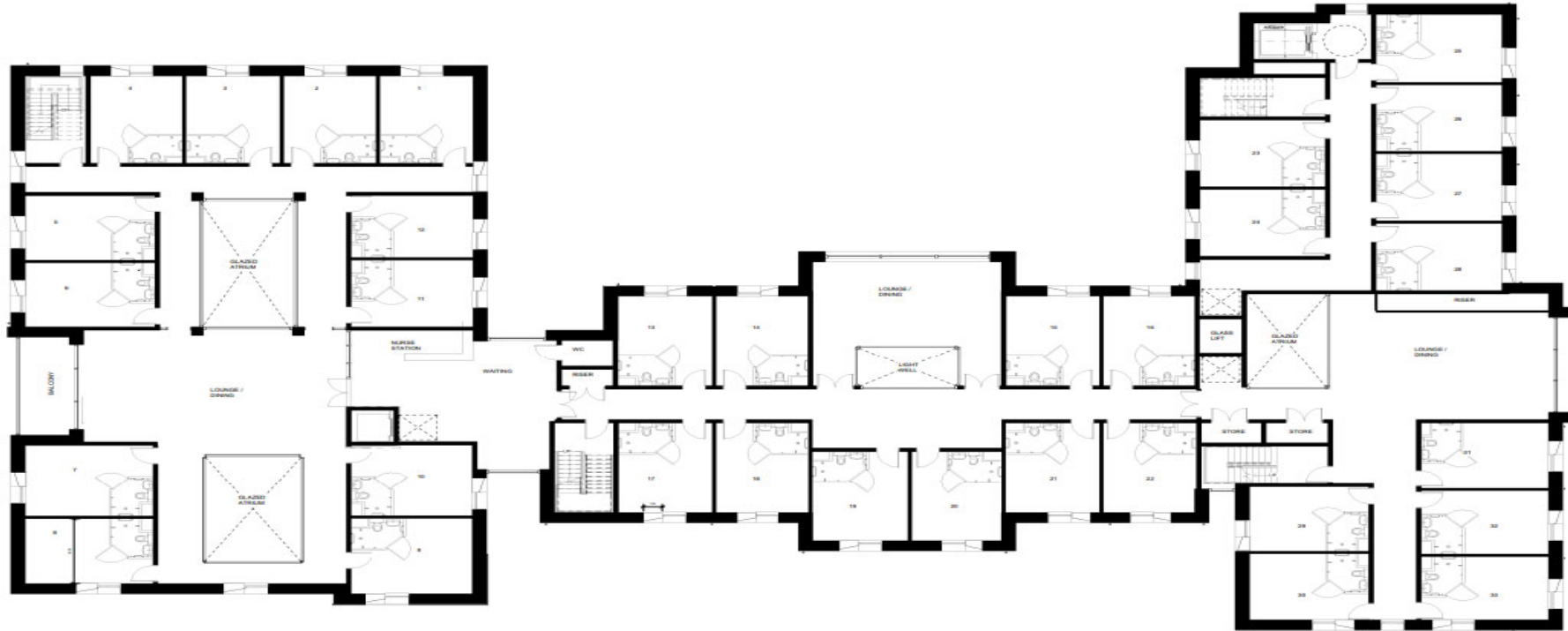

Page 31

FIRST FLOOR PLAN 1:100

	<p>01/03/23 HV JS 02/03/23 HV JS 03/03/23 HV JS</p>	<p><b>PLANNING</b></p> <p>NOTE: THIS DRAWING IS TO BE RECORDED IN COLLECTION WITH ALL OTHER RELEVANT INFORMATION PROVIDED BY THE PLANNING APPLICATION.</p> <p>PLEASE REFER TO CORSTORPHINE &amp; WRIGHT ARCHITECTS SITE WORK DRAWINGS FOR BUILDING POSITIONS.</p>	<p>Client: Springfield Healthcare</p> <p>Project: Wetherby Care Village</p> <p>Drawing Title: Care Home Proposed First Floor Plan</p> <p>Drawing Status: <b>PLANNING</b></p>	<p><b>Corstorphine &amp; Wright</b></p> <p>Registered Practice 2003-12-22-2023</p> <p>Architect Registration Number: 22384-CWA-ZZ-A-0311</p> <p>Author: HV JS A1 Date: 01/03/2023</p>
			<p>01/03/23 HV JS 02/03/23 HV JS 03/03/23 HV JS</p>	<p>01/03/23 HV JS 02/03/23 HV JS 03/03/23 HV JS</p>

CH SCHEDULE		
Name	AREA (M <sup>2</sup> )	AREA (SQ FT)
CH SECOND FLOOR CORRIDOR	1423.00	15336.00
CH SECOND FLOOR OFFICE	1214.00	13104.00
CH SECOND FLOOR WAITING	173.00	1863.00
CH THIRD FLOOR	2227.00	24111.00

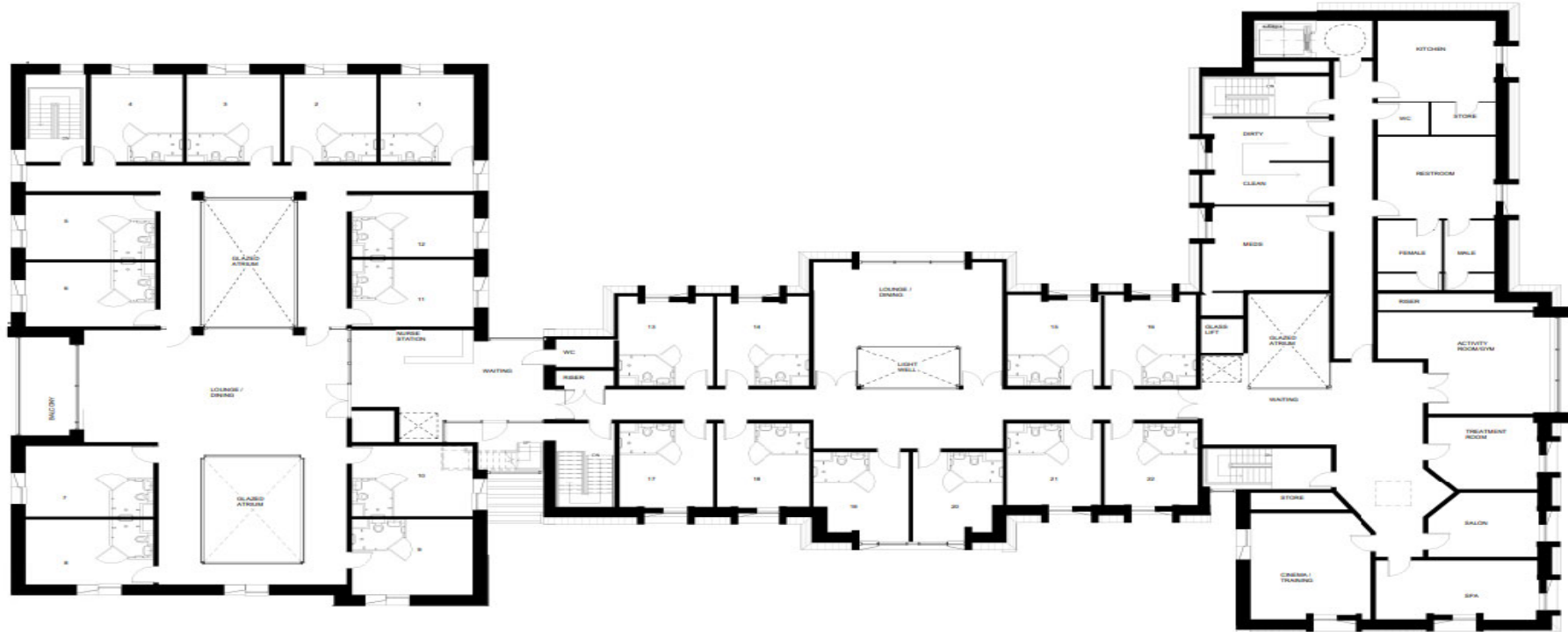

Page 32

SECOND FLOOR PLAN 1/100

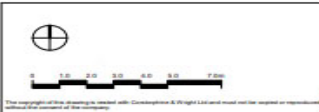

21/03/23	HV	JB
21/03/23	HV	JB
21/03/23	HV	JB
21/03/23	HV	JB

**PLANNING**

NOTE: THIS DRAWING IS TO BE READ IN CONJUNCTION WITH ALL OTHER RELEVANT INFORMATION PROVIDED WITH THE PLANNING APPLICATION.

PLEASE REFER TO CORSTORPHINE & WRIGHT ARCHITECTS FOR ANY DRAWINGS FOR BUILDING POSITIONS.

Client: Springfield Healthcare	Corstorphine & Wright
Project: Wetherby Care Village	
Drawing Title: Care Home Proposed Second Floor Plan	Drawing No: 22384-CWA-ZZ-A-0312
Drawing Status: PLANNING	Scale: 1 : 100
	Date: 01/03/2023



CH schedule		
Name	AREA (sq'	AREA (sq'
01 PROPOSED PLANT ROOM	1207 sq'	1208 sq'
02 GLAZED APERTURE	1111 sq'	1208 sq'
03 PLANT ROOM	1216 sq'	1208 sq'
04 ROOFTOP TERRACE	102	1111.43 sq'

Page 33

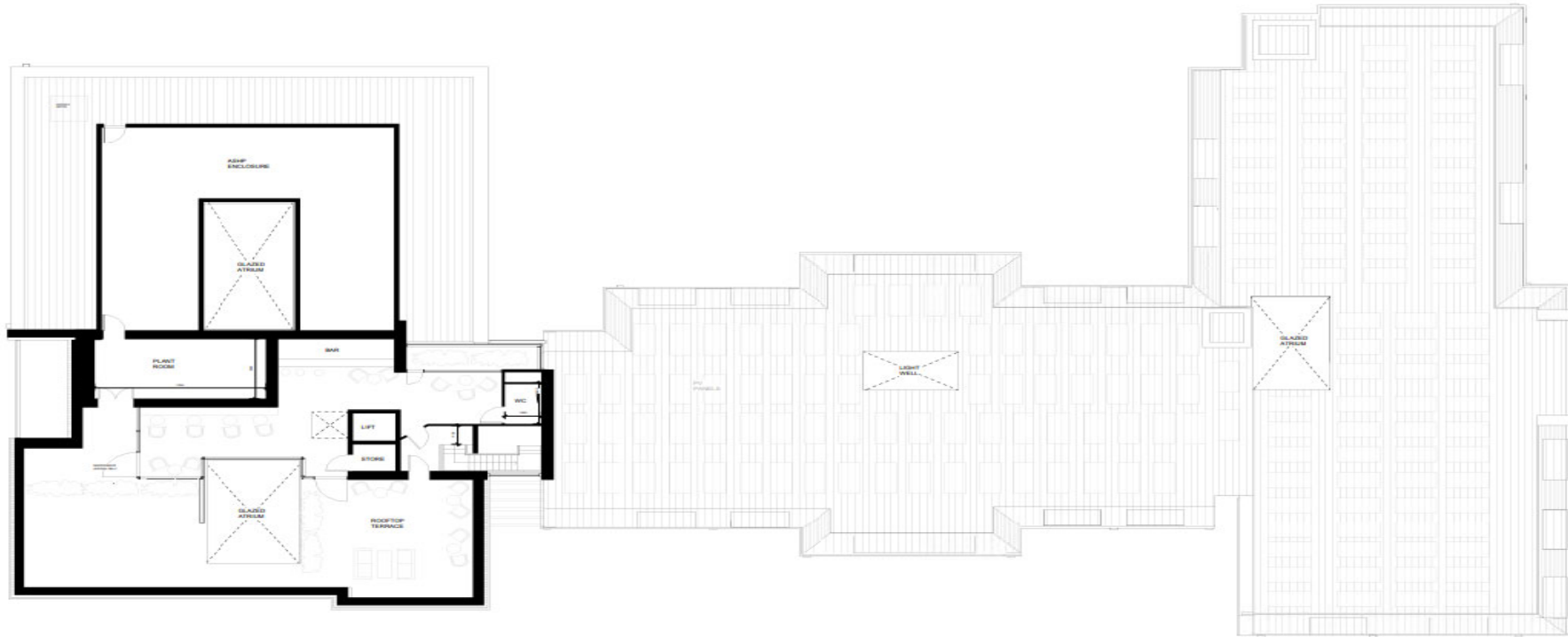

THIRD FLOOR PLAN 1 / 100

  <small>The copyright of this drawing is retained with Corstorphine &amp; Wright Limited and will be applied in respect of all other copies of this document.</small>	<p> <b>PLANNING</b>  <small>NOTE: THIS DRAWING IS TO BE MADE IN CONJUNCTION WITH ALL OTHER RELEVANT INFORMATION PROVIDED WITHIN THE PLANNING APPLICATION.</small>  <small>PLEASE REFER TO CORSTORPHINE &amp; WRIGHT ARCHITECTS 01535 520000 FOR ALL OTHER INFORMATION.</small> </p>	<p> <b>Client:</b> Springfield Healthcare  <b>Project:</b> Wetherby Care Village  <b>Drawing Title:</b> Care Home Proposed Third Floor Plan  <b>Drawing Status:</b> PLANNING         </p>	<p> <b>Corstorphine &amp; Wright</b>  <small>Registered Office:</small>  <small>100-102, The Arcade, Leeds, West Yorkshire LS1 4JL, UK</small>  <small>www.corstorphineandwright.com</small>  <b>Drawing No:</b> 22384-CWA-ZZ-A-0313  <small>Revision</small> </p> <table border="1"> <tr> <td>Author</td> <td>JS</td> <td>Check</td> <td>JS</td> <td>Drawn</td> <td>JS</td> <td>Date</td> <td>01/03/2023</td> </tr> <tr> <td>Project Manager</td> <td>JS</td> <td>Client</td> <td>JS</td> <td>Scale</td> <td>1 : 100</td> <td>Sheet</td> <td>P.7</td> </tr> </table>	Author	JS	Check	JS	Drawn	JS	Date	01/03/2023	Project Manager	JS	Client	JS	Scale	1 : 100	Sheet	P.7								
	Author	JS	Check	JS	Drawn	JS	Date	01/03/2023																			
Project Manager	JS	Client	JS	Scale	1 : 100	Sheet	P.7																				
<table border="1"> <tr> <td>1</td> <td>Issue Brief</td> <td>01/03/23</td> <td>HV</td> <td>JS</td> </tr> <tr> <td>2</td> <td>Planning Submission</td> <td>01/03/23</td> <td>HV</td> <td>JS</td> </tr> <tr> <td>3</td> <td>Planning Amendments</td> <td>13/03/23</td> <td>HV</td> <td>JS</td> </tr> <tr> <td>4</td> <td>AMERICAN Annotations</td> <td>06/03/23</td> <td>HV</td> <td>JS</td> </tr> <tr> <td>5</td> <td>01/03/23</td> <td>HV</td> <td>JS</td> <td></td> </tr> </table>	1	Issue Brief	01/03/23	HV	JS	2	Planning Submission	01/03/23	HV	JS	3	Planning Amendments	13/03/23	HV	JS	4	AMERICAN Annotations	06/03/23	HV	JS	5	01/03/23	HV	JS			
1	Issue Brief	01/03/23	HV	JS																							
2	Planning Submission	01/03/23	HV	JS																							
3	Planning Amendments	13/03/23	HV	JS																							
4	AMERICAN Annotations	06/03/23	HV	JS																							
5	01/03/23	HV	JS																								



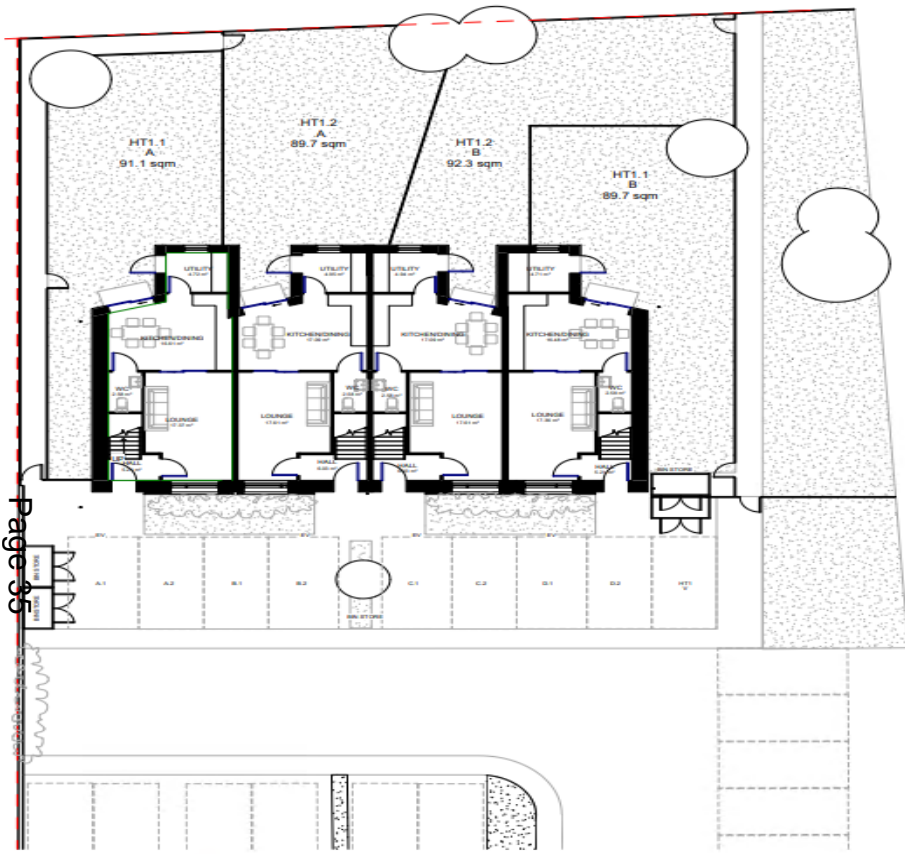

GROUND FLOOR PLAN 1/100

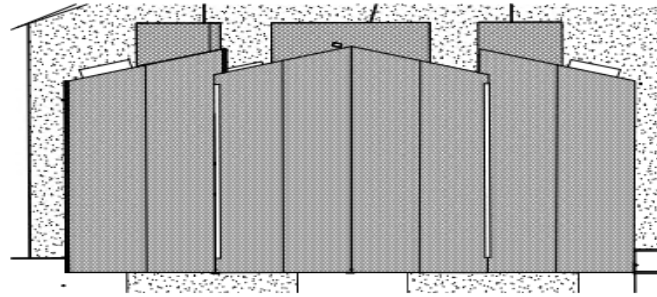

ROOF PLAN

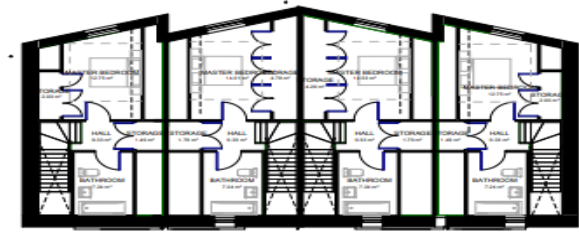

SECOND FLOOR PLAN

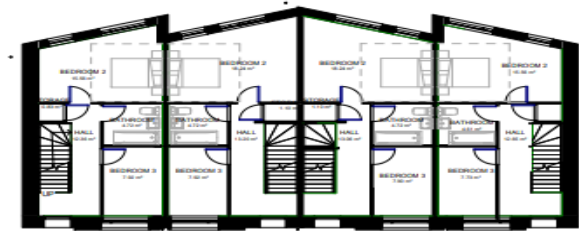

FIRST FLOOR PLAN

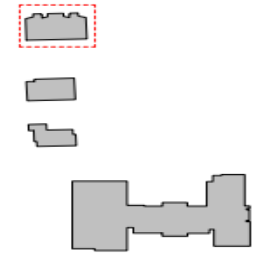

HOUSE TYPE 1 - THREE BED

**PLANNING**

NOTE: THIS DRAWING IS TO BE READ IN CONJUNCTION WITH ALL OTHER RELEVANT INFORMATION PROVIDED WITH THE PLANNING APPLICATION.  
PLEASE REFER TO CORSTORPINE & WRIGHT ARCHITECTS AND WORK DRAWINGS FOR BUILDING PARTICULARS.

**MATERIAL KEY**

1	Limestone (seen on back)	Specification TBC
2	White Road Tile	Specification TBC
3	Aluminium window frames in white grey	Specification TBC
4	Timber Cladding in stone	Specification TBC
5	Plain Stone	Specification TBC
6	Black decorative gutters and downpipes	Specification TBC

NDSS Assessed



DL	Landscape received prior plan submission	18/09/23	YL	JB
PL	Planning Submission	01/10/23	HV	JB
AL	Landscaping Amendments	13/10/23	HV	JB
PA	Planning Amendments	13/10/23	HV	JB
SL	Site Works/Proposals	18/10/23	HV	JB
PL	Planning Application	20/10/23	YL	JB

Client	Springfield Healthcare	<b>Corstorphine &amp; Wright</b>
Project	Wetherby Care Village	
Drawings Title	HT1 - Proposed Plans / Elevations	Reference Number 22384-CWA-ZZ-XX-DR-A-0320
Drawing Status	PLANNING	Sheet HV JS A1 As indicated
		Date 13/10/2023



FRONT ELEVATION (SOUTH)

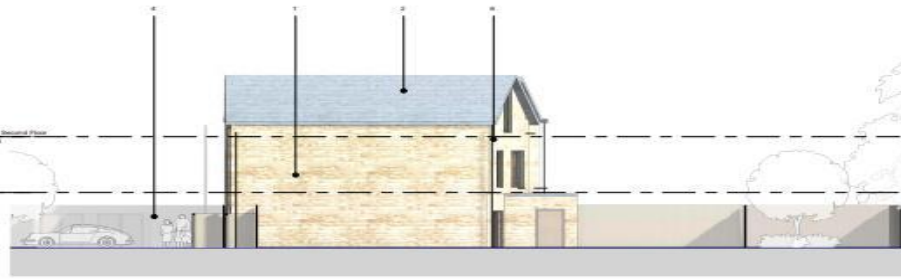

EAST ELEVATION



REAR ELEVATION (NORTH)

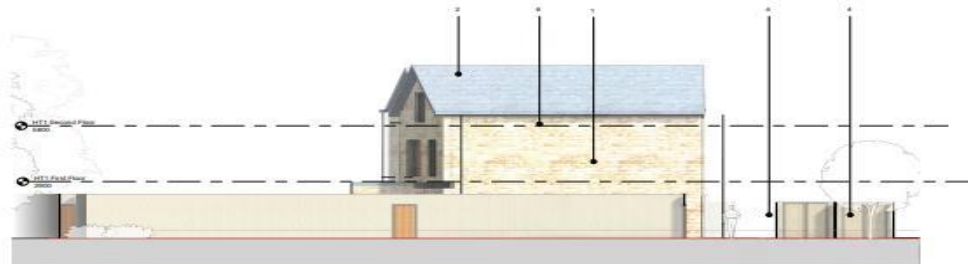

WEST ELEVATION

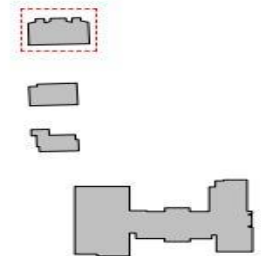

HOUSE TYPE 1 - THREE BED

**PLANNING**

NOTE: THIS DRAWING IS FOR INFORMATION ONLY AND DOES NOT CONSTITUTE A COMMITMENT BY THE PLANNING AUTHORITY. PLEASE REFER TO CONDITIONS & RELEVANT AGREEMENTS SET OUT IN THE BUILDING PERMISSION.

- A Location of House on Site - Representation 100%
- B Stone Road Wall - Representation 100%
- C Alternative window frames in dark grey - Representation 100%
- D Timber Cladding for stone - Representation 100%
- E Flat Roofs - Representation 100%
- F Stone window frames and lintels - Representation 100%

NDSS Assessed ✓

Page 36

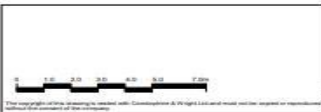

1	Layout revised after plan submission	18/09/22	YL	JB
2	Planning Submission	07/09/22	HLV	JB
3	Planning Amendment	12/09/22	HLV	JB
4	Site Reconfiguration	18/09/22	HLV	JB
5	Final Submission	20/09/22	HLV	JB

Client Springfield Healthcare		<b>Corstorphine &amp; Wright</b>	
Project Wetherby Care Village		Newcastle Studio 22384-CWA-ZZ-XX-DR-A-0321	
Drawing Title HT1 Proposed Elevations		Revision P-10	Author P-10
Drawing Status <b>PLANNING</b>	Scale 1/100	Date 01/03/2023	



FRONT ELEVATION (NORTH)



REAR ELEVATION (SOUTH)

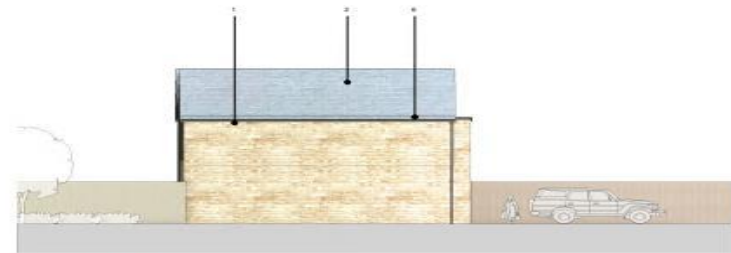

EAST ELEVATION



GROUND FLOOR PLAN

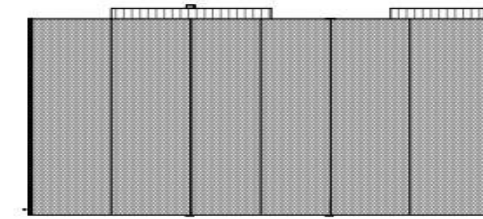

ROOF PLAN

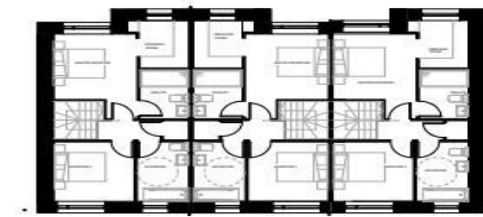

FIRST FLOOR PLAN



WEST ELEVATION

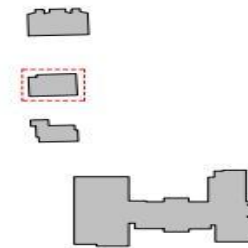

HOUSE TYPE 2 - TWO BED

PLANNING

NOTE: THIS DRAWING IS TO BE READ IN CONJUNCTION WITH ALL OTHER RELEVANT INFORMATION PROVIDED WITH THE PLANNING APPLICATION.

PLEASE REFER TO DEVELOPER'S & DESIGN ARCHITECT'S SITE VISIT DRAWING FOR ALLOWED FOOTINGS

GENERAL KEY

1.	Limestone (see on site) - Specifications TEC
2.	Clay Roof Tile - Specifications TEC
3.	Horizontal window frames in dark grey - Specifications TEC
4.	Timber Cladding see above - Specifications TEC
5.	Flint Stone - Specifications TEC
6.	Clay drainage gullies and downpipes - Specifications TEC

NDSS Assessed

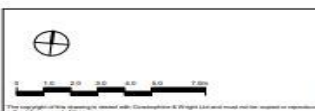

15	Issued received prior plan submission	14/08/23	VL	JB
16	Planning Submission	07/03/23	HV	JB
17	Planning Amendment	12/02/23	HV	JB
18	Site Allocation/Proposals	18/03/22	HV	JB

Client: Springfield Healthcare		Project: Wetherby Care Village	
Drawing Title: HT2 - Proposed Plans / Elevations		Drawing No: 22384-CWA-ZZ-XX-DR-A-0322	
Drawing Status: PLANNING		Date: 01/03/2023	

Corstorphine & Wright	
Registered Studio: 2017 8163427	
Registered Architect: 2017 8163427	
Author: HV	Checker: JS
Designer: AT	Date: 01/03/2023
Scale: 1/100	Page: P-10



FRONT ELEVATION (EAST)

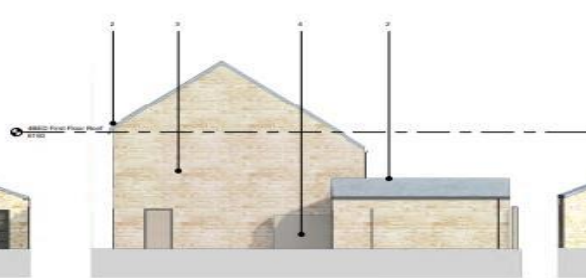

NORTH ELEVATION



WEST ELEVATION



SOUTH ELEVATION

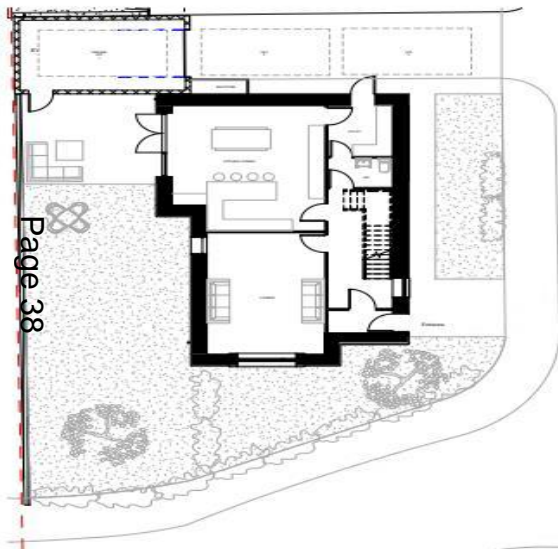

GROUND FLOOR PLAN

Page 38

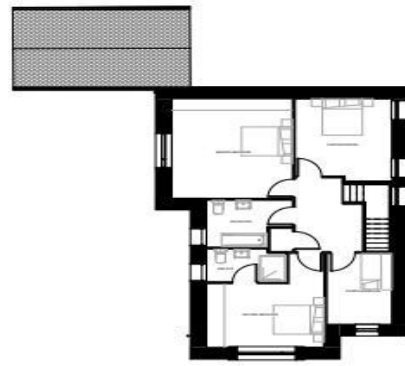

FIRST FLOOR PLAN

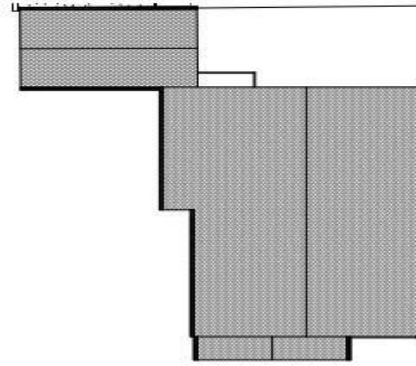

ROOF PLAN

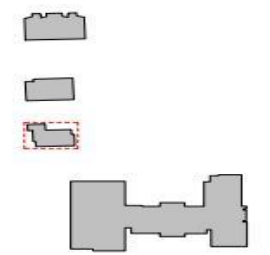

HOUSE TYPE 3 - FOUR BED

**PLANNING**

NOTE: THIS DRAWING IS TO BE READ IN CONJUNCTION WITH ALL OTHER RELEVANT INFORMATION PROVIDED WITH THE PLANNING APPLICATION.

PLEASE REFER TO CORSTORPHINE & WRIGHT ARCHITECTS LTD. WEBSITE FOR OUR FULL LIST OF SERVICES.

**MATERIAL KEY**

- 1. Location of doors or windows - Specification TBC
- 2. Brickwork - Specification TBC
- 3. Masonry window frames in brickwork - Specification TBC
- 4. Timber Cladding for doors - Specification TBC
- 5. Flat Roofs - Specification TBC
- 6. Other material patterns and descriptions - Specification TBC

NDSS Assessed ✓

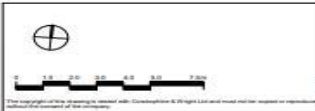

<ul style="list-style-type: none"> <li>1. Local planning policy - other information</li> <li>2. Planning Submission</li> <li>3. Planning Amendment</li> <li>4. Site Allocation</li> </ul>	<ul style="list-style-type: none"> <li>15/08/22 HV JS</li> <li>07/09/22 HV JS</li> <li>12/02/23 HV JS</li> <li>03/08/23 HV JS</li> <li>15/02/24 HV JS</li> </ul>
---	--

Client: Springfield Healthcare Project: Wetherby Care Village Drawing Title: HT3 - Proposed Plans / Elevations Drawing Status: PLANNING	<b>Corstorphine &amp; Wright</b> Newcastle Studio Suite 2, 40 Cross Street, Newcastle Upon Tyne, NE1 6BP 0191 432 3422 corstorphine@cwright.com Drawing No: 22384-CWA-ZZ-XX-DR-A-0323 Revision: HV JS A1 1/100 Date: 01/03/2023
--	---



Figure 7.1 Indicative view of senior living units









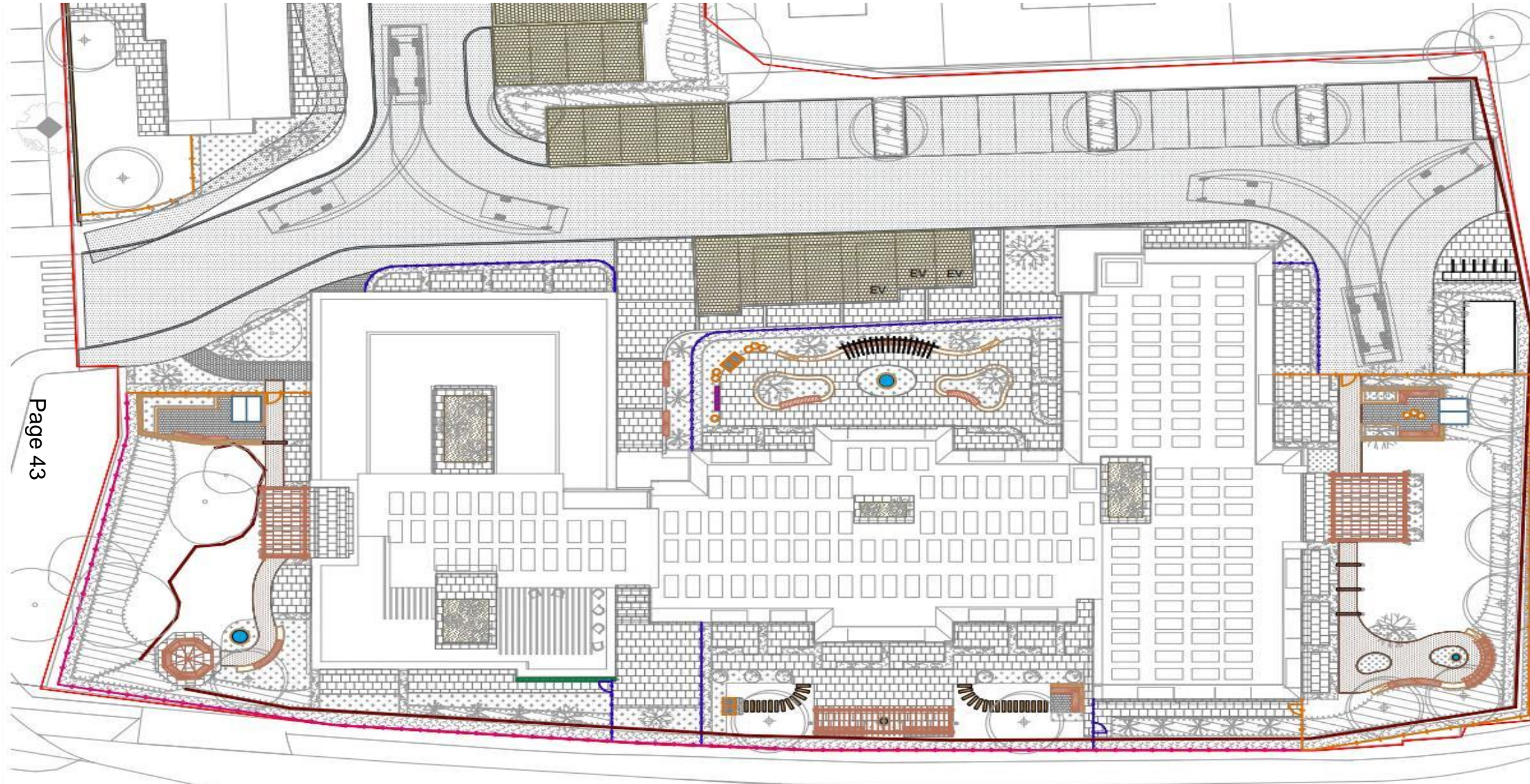

# NORTH & EAST PLANS PANEL

THURSDAY, 19<sup>TH</sup> OCTOBER 2023

## END OF PRESENTATION

Page 44

